Tagra | Fire Rated | Mini | Surface Mounted Downlight | Fixed | Black

SD-MINIF-B / ITM001408



Datasheet

23-10-2026

www.tagra-lighting.co.uk

support@tagra-lighting.co.uk

Tagra | Fire Rated | Mini | Surface Mounted Downlight | Fixed | Black

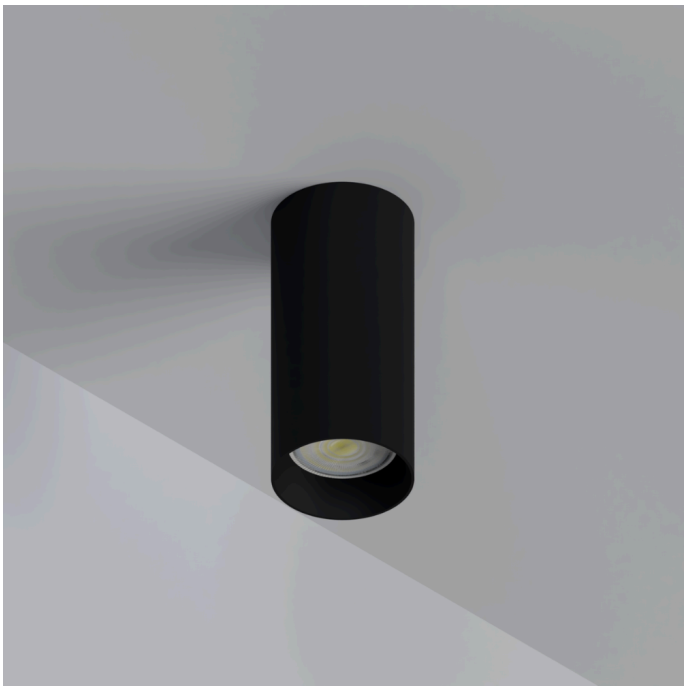

IP Rating: IP65 | Mounting: Surface | Warranty: 2 Years

SKU: SD-MINIF-B
ITM: ITM001408

Key Features:

- **Body Colour:** Black
- **Dimensions (W x H x L):** 60 x 130 x 60mm

Mechanical Data			
Body Colour:	Black	**Product Weight:**	183g
Product Diameter:	60mm	**Dimensions (LxWxH):**	60 x 60 x 130mm

Environmental Data			
Anti-Glare:	Yes	**Application Environment:**	Indoor
Body Material:	Aluminium	**Ingress Protection (IP):**	IP65
Mounting Type:	Surface Mounted		

Dimension Drawing

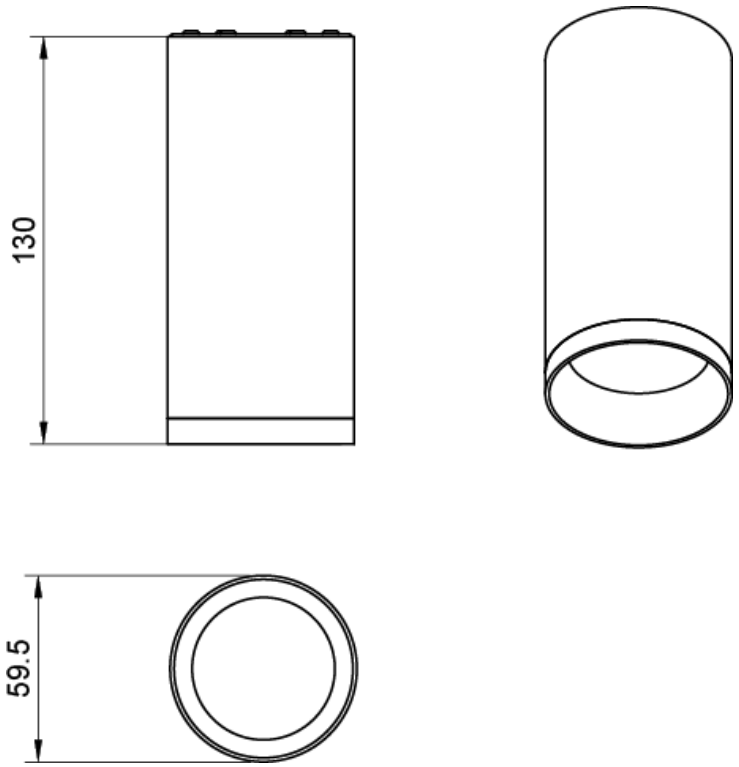

Packaging Data

Fixings Included:	Yes	**Packaging Height:**	75mm
Packaging Length:	75mm	**Packaging Width:**	140mm

Disclaimer

Tagra Lighting have taken reasonable care to ensure that the information in this datasheet is accurate at time of publication however it should be noted that all specifications are subject to tolerance. Descriptive specifications such as colour are subjective. Tagra Lighting reserve the right to update specifications without notice. The information in the datasheet may only be relied on by customers of Tagra Lighting in accordance with applicable terms and conditions.

Tagra Lighting is a trading name of T.R Ventures Limited, a company incorporated in England with registered number 07757720. Our registered office is Unit 2, Southfield Industrial Estate, Trafford Park, M17 1SJ.

www.tagra-lighting.co.uk

support@tagra-lighting.co.uk